Secure Data Transmission & Privacy

Secure data transmission and privacy focus on protecting sensitive information while it is being stored and transmitted across systems.

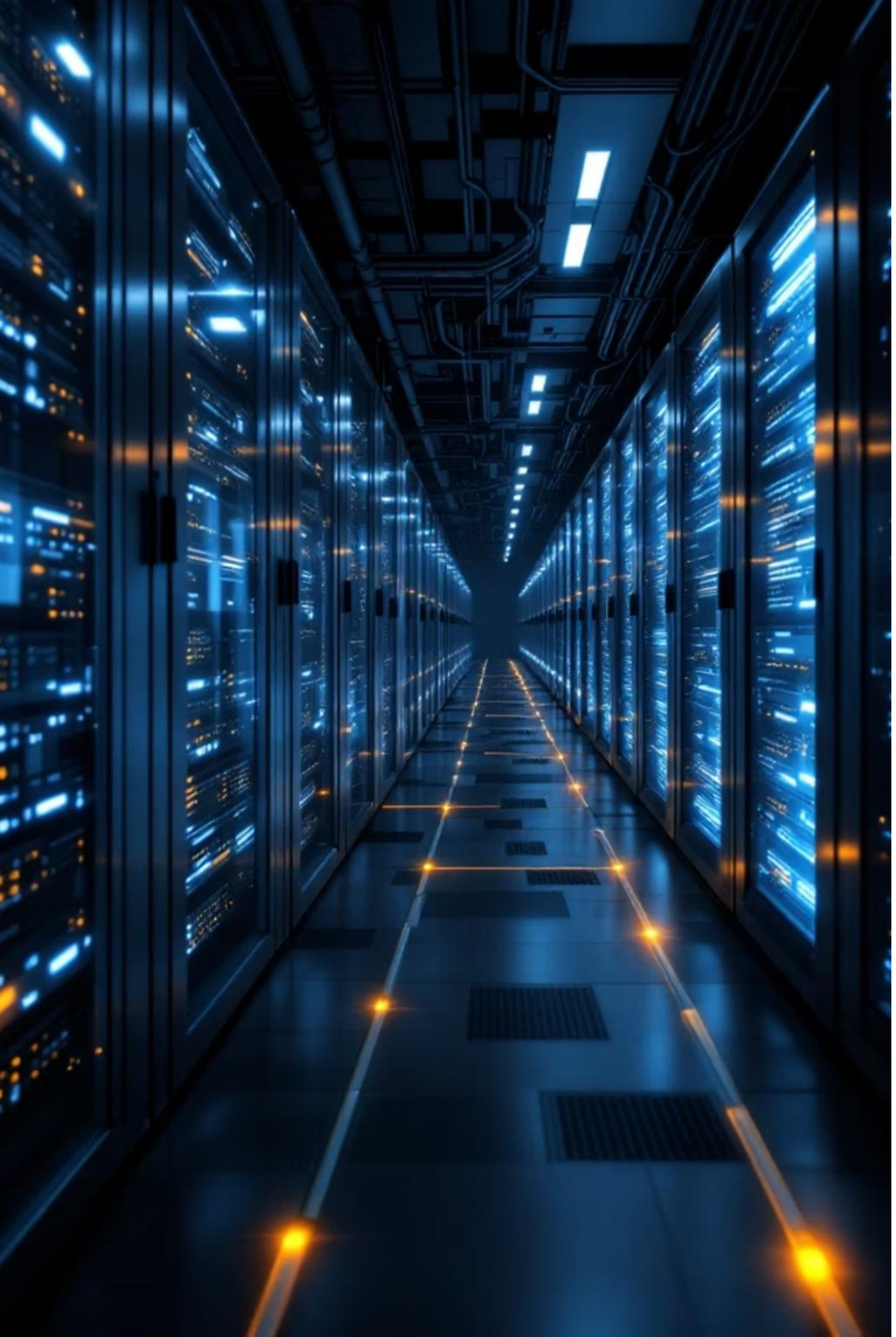

Introduction

In modern digital systems, large volumes of sensitive information are transmitted between clients, servers, and databases. This data often includes Personally Identifiable Information (PII) such as names, email addresses, phone numbers, financial details, and identification numbers.

Protecting this information during storage and transmission is essential for maintaining user privacy and preventing data breaches.

Introduction

Security Mechanisms

Secure data transmission and privacy involve implementing security mechanisms that ensure sensitive data is encrypted, properly monitored, and protected from unauthorised access.

Beyond TLS

While Transport Layer Security (TLS) is commonly used to secure communication channels, additional measures are often required to provide stronger protection for sensitive data.

Scope of This Document

This document discusses encryption beyond TLS, techniques for monitoring secure data traffic, and best practices for maintaining secure connections.

Personally Identifiable Information (PII)

Personally Identifiable Information (PII) refers to any data that can identify an individual directly or indirectly.

Examples of PII

- Full name
- Email address
- Phone number
- Home address
- Government identification numbers
- Bank account details
- Medical records

Why It Matters

If this information is exposed or intercepted, it may lead to identity theft, financial fraud, or privacy violations. Therefore, organisations must implement strong protection mechanisms for handling PII.

Data Protection Concepts

To secure sensitive information, two key principles are applied:

3.1 Data at Rest

Information stored in databases, file systems, or storage devices.

3.2 Data in Transit

Information actively moving between systems across a network.

Data at Rest

Data at rest refers to information stored in databases, file systems, or storage devices.

Examples

- User records stored in a database
- Backup files
- Log files containing sensitive information

Why Encryption Is Required

If attackers gain access to storage systems, they may retrieve unprotected data. Therefore, encryption is required to protect stored

Data in Transit

Data in transit refers to information moving between systems, such as:

Client to Server

Communication between end-user clients and application servers.

Server to Database

Communication between application servers and backend databases.

Microservices

Communication between microservices within a distributed system.

Without proper encryption, attackers may intercept this data using techniques such as **packet sniffing** or **man-in-the-middle attacks**.

Transport Layer Security (TLS)

Transport Layer Security (TLS) is a widely used protocol that encrypts communication between systems. It ensures that data transmitted over networks cannot be easily intercepted or modified.

Example

Instead of sending data through an insecure connection:

```
http://api.example.com/users
```

A secure TLS connection is used:

```
https://api.example.com/users
```

Important Limitation

TLS protects data during transmission, but it does **not** protect data once it is stored in the database. Therefore, additional encryption is necessary.

Encryption of PII Data at Rest

Sensitive information should be encrypted before it is stored in databases or storage systems.

Common encryption algorithms include:

AES

Advanced Encryption Standard

RSA

RSA encryption

ChaCha20

ChaCha20 encryption

Encrypted Data Storage

A healthcare system stores patient information in a database. Before saving patient data, fields such as medical records and identification numbers are encrypted.

Example encrypted data stored in a database:

```
Name:  John Doe
Email: dGhpcy1pcy1hbi1lbmNyeXB0ZWQtZW1haWw=
Phone: YWJjZGVmZ2hpamts
```

Only authorised systems with the correct encryption key can decrypt this information.

Benefits

- Protects sensitive data even if the database is compromised
- Ensures compliance with data protection regulations

Key Takeaway

Encrypting PII at rest is a critical layer of defence. Even if an attacker gains access to the underlying storage, the data remains unreadable without the correct encryption key.

Encryption, Monitoring & Connection Security Best Practices

A comprehensive guide to protecting PII data in transit, monitoring secure data traffic, and enforcing connection security best practices across APIs and web services.

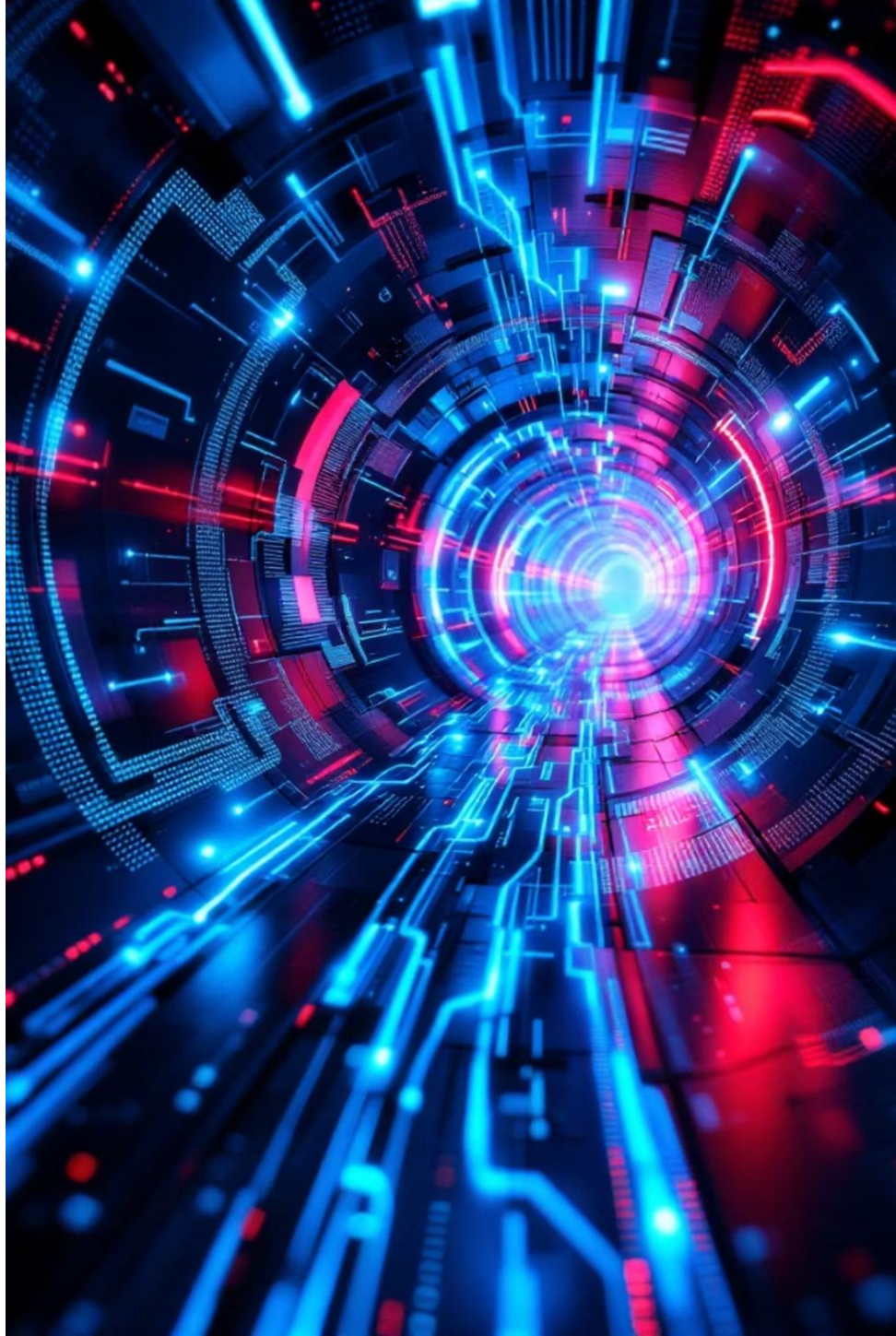

Encryption of PII Data in Transit

Even when TLS is used, some organisations apply additional encryption to highly sensitive data fields before transmission.

Example

A financial application encrypts credit card numbers before sending them through an API request.

Encrypted API request example:

```
POST /payment
{
  "cardNumber": "EncryptedString",
  "amount": 100
}
```

Benefits

- Adds another layer of protection
- Reduces the impact of TLS misconfigurations
- Protects data if intercepted within internal networks

Ensuring Secure Data Traffic is Monitored

Monitoring secure data traffic helps organisations detect suspicious activities and potential attacks.

Network Traffic Monitoring

Organisations monitor network traffic using security tools such as:

Intrusion Detection Systems (IDS)

Analyses network activity and detects abnormal behaviour.

Intrusion Prevention Systems (IPS)

Actively prevents detected threats from causing harm.

Security Information and Event Management (SIEM)

Aggregates and correlates security events across the network.

Example: An IDS detects a large number of failed login attempts coming from a single IP address, indicating a possible brute-force attack.

Avoiding Clear Text Transmission

Sensitive information should **never** be transmitted in plain text.

❌ Insecure Data Transmission Example

```
POST /login
username=admin
password=123456
```

✅ Secure Example

In secure systems, credentials are transmitted using encrypted channels.

```
HTTPS + encrypted
credentials
```

Additionally, sensitive fields should be hashed or encrypted before transmission.

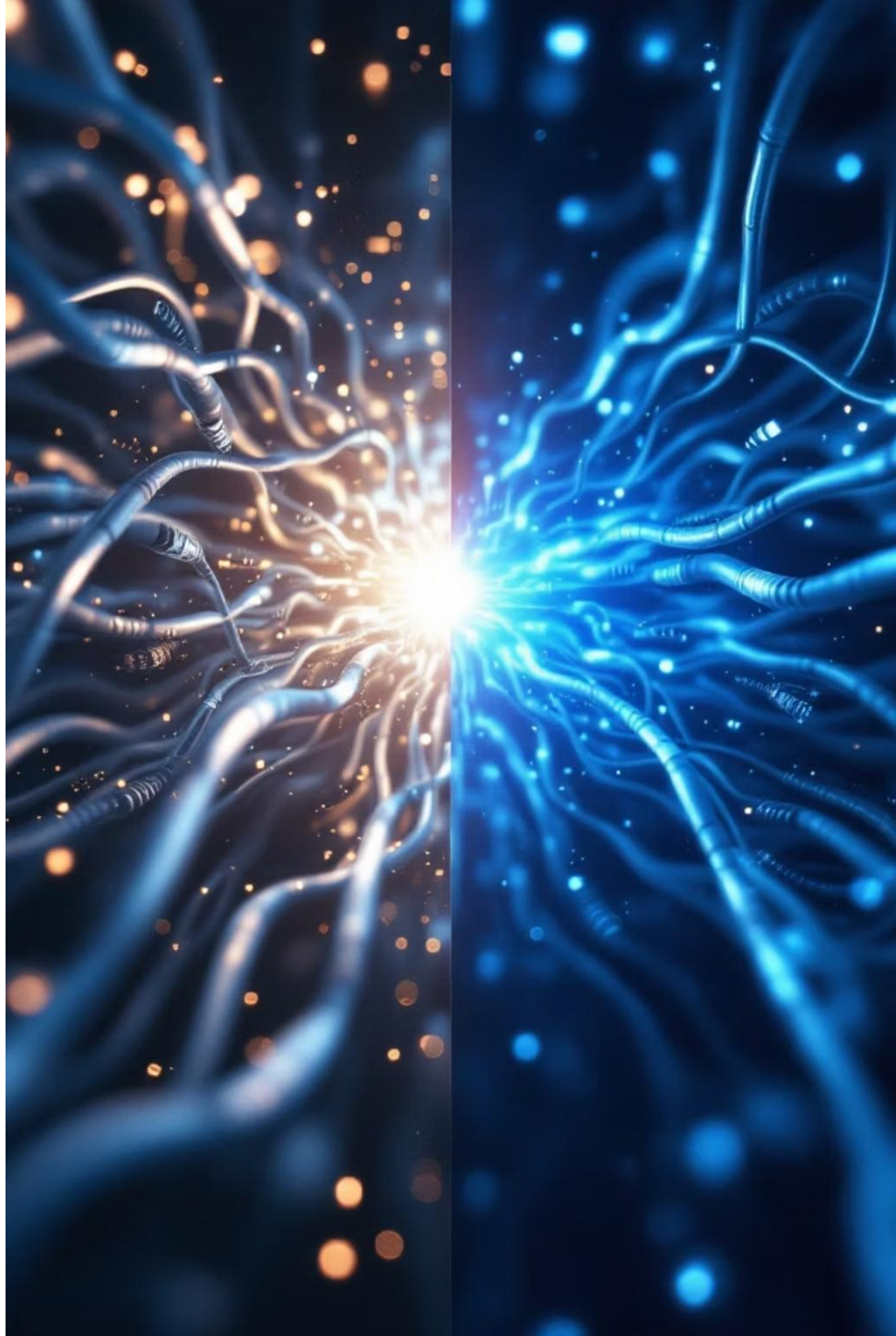

Logging and Monitoring Sensitive Data Access

Systems should maintain logs of data access events.

Logs may include:

01

User login attempts

02

API access requests

03

Data retrieval operations

04

Failed authentication attempts

Example Log Entry

```
UserID: 1023
Action: Accessed Account Details
Timestamp: 10:25 AM
IP Address: 192.168.1.10
```

Monitoring these logs helps identify suspicious activity.

Connection Security Best Practices

To maintain secure communication channels, organisations follow several connection security practices.

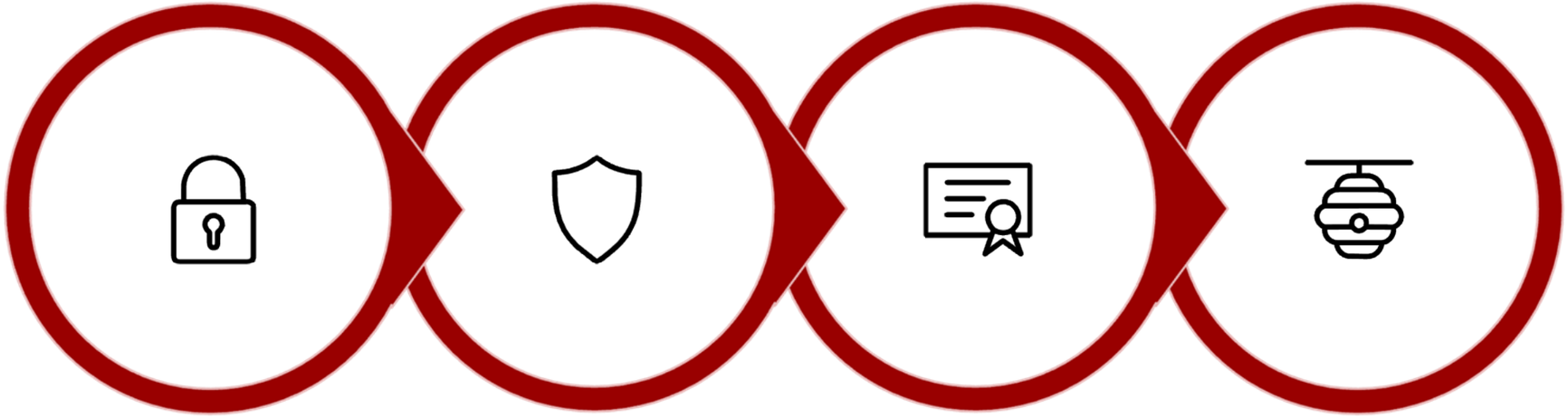

HTTPS Everywhere

Strong Encryption

Certificate Management

Secure API Comm

The following slides detail each of these four key practices that form the foundation of robust connection security.

Enforce HTTPS Everywhere

All APIs and web services should enforce HTTPS connections.

Best practices include:

Redirect HTTP to HTTPS

Redirecting HTTP traffic to HTTPS ensures all connections are encrypted by default.

Disable Insecure Protocols

Disabling insecure protocols removes attack vectors that could be exploited.

Use Strong TLS Versions

Using strong TLS versions **(TLS 1.2 or TLS 1.3)** ensures modern, robust encryption standards.

Use Strong Encryption Algorithms

Weak encryption algorithms can be easily broken by attackers.

Recommended encryption standards include:

AES-256

For **data encryption** — the gold standard for symmetric encryption.

RSA-2048 or higher

For **key exchange** — ensures secure asymmetric key negotiation.

SHA-256

For **hashing** — provides strong one-way cryptographic hashing.

Implement Certificate Management

Digital certificates are used to verify server identity.

Best practices include:

- Using certificates from trusted Certificate Authorities
- Renewing certificates before expiration
- Enabling certificate pinning in mobile applications

Secure API Communication

APIs should include additional security measures such as:

Authentication Tokens (JWT)

JSON Web Tokens provide a compact, self-contained way to securely transmit information between parties.

API Keys

Unique identifiers used to authenticate requests associated with a project or application.

OAuth Authorisation

An open standard for access delegation, commonly used for token-based authentication.

Example Secure Request

```
GET /user/profile
Authorization: Bearer JWT_TOKEN
```

Limit Data Exposure

Applications should only transmit necessary data.

Example:

Instead of sending full user records:

Name	Email Address
Phone	Date of Birth

Only required fields should be transmitted. This reduces the risk of unnecessary data exposure.

Regular Security Testing

Organisations should perform regular security assessments such as:

- Penetration Testing
- Vulnerability Scanning
- Security Audits

These tests help identify weaknesses in data transmission mechanisms.

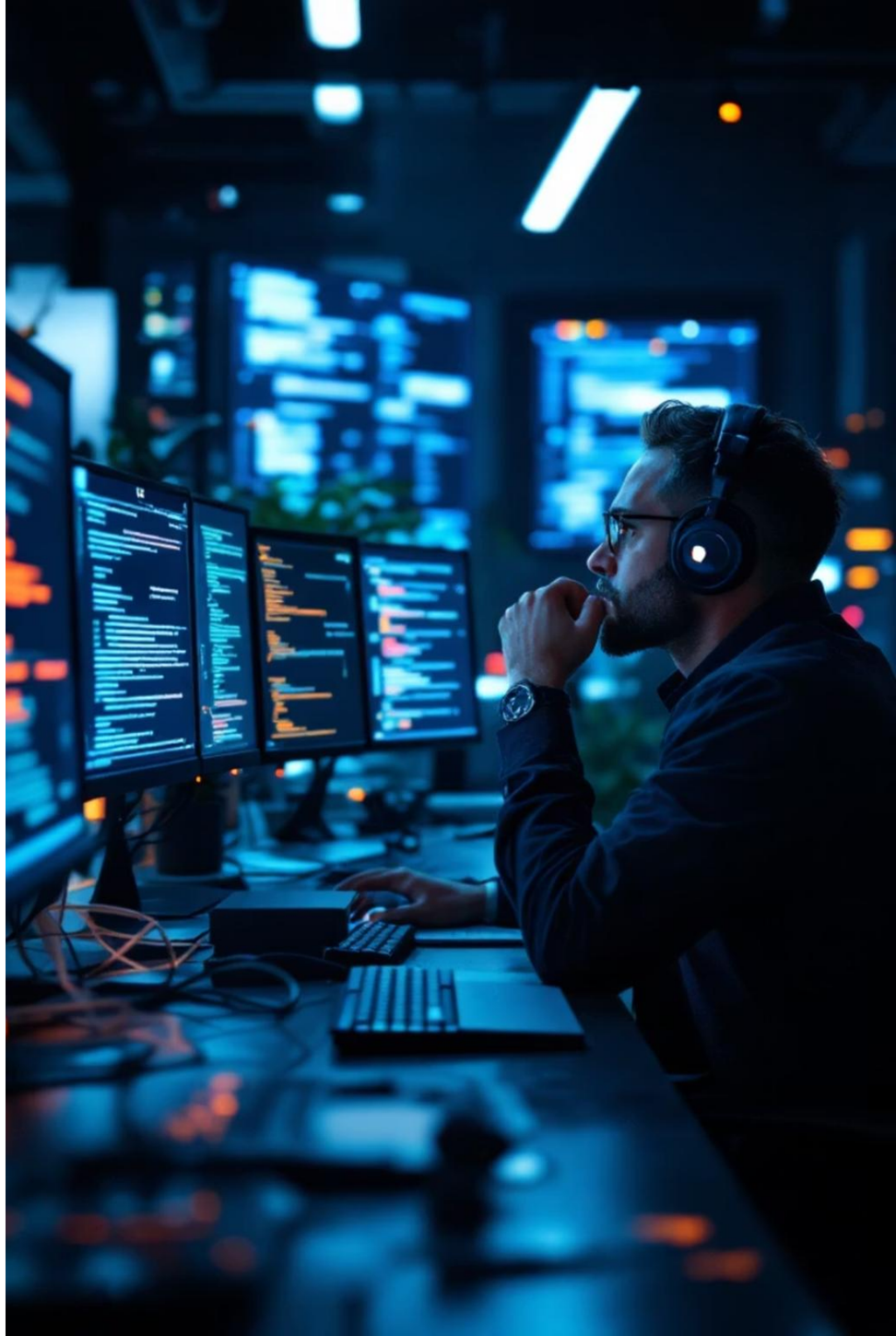

Example Use Case: Secure Healthcare Data Transmission

Consider a healthcare application that manages patient records.

Sensitive Data Includes

- Patient name
- Medical history
- Prescription details
- Identification numbers

Security Measures Implemented

- All communications use HTTPS with TLS encryption.
- Medical records are encrypted using AES before storage.
- Sensitive fields are encrypted before being transmitted through APIs.
- System logs track all access to patient records.
- Network monitoring tools detect abnormal traffic patterns.

Result: Even if attackers intercept network traffic or gain access to stored data, the encrypted information remains protected.

Benefits of Secure Data Transmission

Implementing strong data protection mechanisms provides several benefits:

Protects User Privacy

Prevents Data Breaches

Maintains Regulatory Compliance

(GDPR, HIPAA)

Enhances User Trust

Reduces Financial and Reputational Damage

Conclusion

Secure data transmission and privacy protection are essential components of modern information systems.

While TLS provides strong encryption for data in transit, additional security measures such as encrypting PII data at rest, monitoring network traffic, and implementing strong connection security practices are necessary to provide comprehensive protection.

Encryption

Monitoring

Secure Connection Management

Regular Security Testing

By combining encryption, monitoring, secure connection management, and regular security testing, organisations can effectively safeguard sensitive data and maintain the privacy of their users.